GŨTAŨRA MANDĨĨKO MA KĨ-ŨRATHI



Lesoni 8 ya Novemba 21, 2026

"Jesũ akĩmataarĩria ũhoro wothe ũrĩa waarĩtio Maandĩko-inĩ ũmũkoniĩ, ambĩrĩirie na maandĩko ma Musa na ma Anabii"

(Luka 24:27, NASB)



Me njĩra-inĩ gũthiiĩ Emausi, Jĩsũ nĩ aheire arutwo ake eerĩ wĩruti wa Bibilia. Tũtiiũĩ ũrutani woothe ũkoniĩ wĩruti ũcio, no nĩ tũũĩ njĩra ĩrĩa ahũthĩrire ũrutani-inĩ ũcio warĩ wa hinya wa kĩ-Bibilia ũrĩa watũmire ngoro cia arutwo acio ciahĩya-hĩye.

Nĩ njĩra ĩrĩkũ njega bioo ya kwĩruta Maandĩko na kũgayana ndũmĩrĩri yamo?

Thĩinĩĩ wa wĩruti ũyũ nĩ tũgũthuthuria mĩthemba ya bata ya kwĩruta Bibilia ĩrĩa ĩgũtũhotithia kũgayana ũũma na ũhinyĩrĩria wa ndũmĩrĩri ĩno.





- Gũtaũra Bibilia na Bibilia yo yene
- Ũhoro ũrĩa ũthiũrũrũkĩirie kĩ-historia
- Ũhoro ũthiũrũrũkĩirie kĩ-ũndũire
- Ũhoro ũrĩa ũthiũrũrũkĩirie kĩ mĩandĩkĩre
- Caria uuge wa mwandĩko/ mũhari
- Wĩruti wa Bibilia maũndũ/uge-inĩ ũrĩa mũnene

GŨTAŨRA BIBILIA NA BIBILIA YO YENE

"Nĩgũkorwo ũrutani wake nĩ ta ũũ: ĩka ũũ na ũũ, ĩka ũũ na ũũ, ningĩ watho nĩũrũmĩrĩirwo nĩ watho, ĩĩ, watho ũrũmĩrĩirwo nĩ watho; na kohoro kanini haha, na kohoro kanini hau" **(Isaia 28:10)**

Bibilia nĩyo mwĩtaũri ũrĩa mwega makĩria.



Ĩtaũrĩtwo thĩinĩĩ wa mĩandĩko yayo nyene

- **Mũhiano, Danieli ataragĩria uuge wa cioneki ciake na kuuga atĩ nyamũ iria onire ciarĩ mothamaki (Dan. 7:3, 17)**

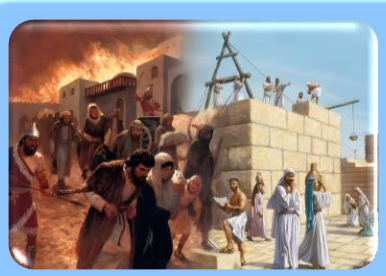

Ĩtaũrĩtwo nĩ mũnabii ũngĩ

- **Ezara ataũrire mĩaka ĩrĩa 70 ya ũrathi wa Jeremia (Jer. 25:11-12; 2Maũndũ. 36:22-23)**



Kĩrĩkanĩro Kĩerũ gĩtaũraga Kĩrĩkanĩro kĩrĩa Gĩkũrũ

- **Mathayo ĩtaũraga gũciarwo kwa Jĩsũ arĩ gũkĩnyanĩra kwa ũrathi wa Isaia (Isaia 7:14; Mathayo 1:22-23)**

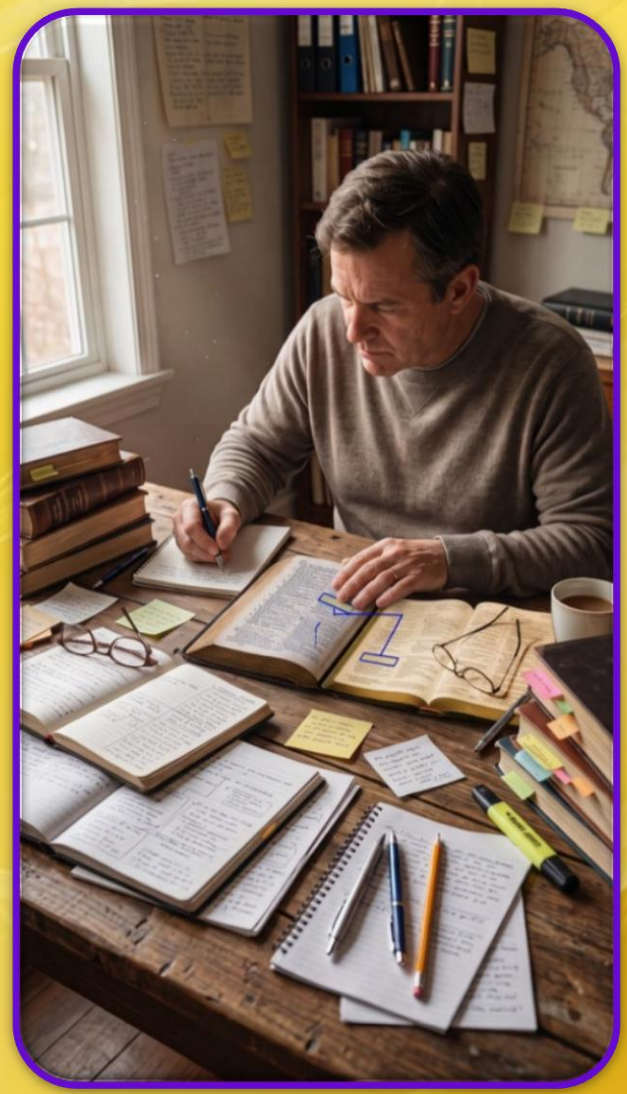

GŨTAŨRA BIBILIA NA BIBILIA YO YENE

Jĩsũ to gũtaũra tu Kĩrĩkanĩro kĩrĩa Gĩkũrũ, no nĩ nginya kũheana ũũma wakĩo, na akahĩtũka ona rĩciria rĩa mwandĩkĩre.



KĨRĨKANĨRO GĨKŨRŨ	MWANAIGUA GŨKĨĨRWO...	KĨRĨKANĨRO KĨRĨA KĨERŨ	NGŨMWĨRA ATĨRĨ....
Thaama 20:13	Ndũkanoragane	Mathayo 5:21-22	Ndũkarakarĩre kana ũmwĩte mũkiigu
Thaama 20:14	Ndũkanatharanie	Mathayo 5:27-28	Ndũkanarore mũtumia wene ũmwĩrirĩrie
Gũcokerithia 24:1	Kũgĩa na ndigano na mũka waku	Mathayo 5:31-32	Ndigano nĩ tondũ tu wa ũtharia
Alawii 19:12	Mũtikanehĩte mana na rĩtwa rĩa Ngai	Mathayo 5:33-34	Mũtikanehĩte ona atĩa
Alawii 24:20	Ritho kwa ritho	Mathayo 5:38-39	Mũtikanagiane na mũndũ ũrĩa mũũru
Alawii 19:18	Endaga o mũrata waku	Mathayo 5:43-44	Enda thũ ciaku

ŨHORO ŨRĨA ŨTHIŨRŨRŨKĨIRIE KĨ-HISTORIA

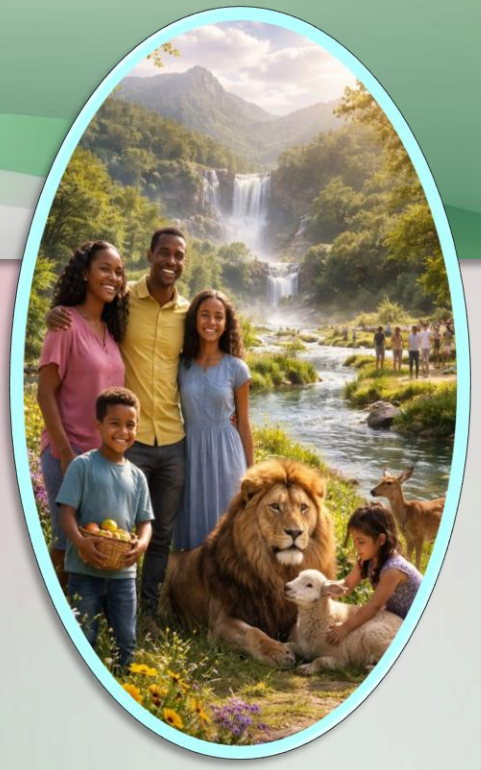

"Kũu gũtirĩ mwana wa rũkenge ũgaacooka gũkua arĩ na matukũ manini, o na kana mũndũ mũkũrũ akue atatũũrĩte mĩaka yake yothe; mũndũ ũrĩa ũgaakua arĩ na mĩaka igana akoonagwo taarĩ mũndũ mwĩthĩ; nake ũrĩa ũtagaakinyia mĩaka igana akoonagwo ta arumĩtwo na kĩrumi ." (Isaiah 65:20)

Nĩgũgakorwo ciana irakua na gũkorwo ehia thĩiniĩ wa Thĩ Njerũ? (Is 65:17-20)

Ĩtaũrĩtwo ũtheri-inĩ wa morathi ma marigĩrĩrio marĩa me thĩiniĩ wa Kĩrĩkanĩro kĩrĩa Kĩerũ, ũrathi wa Isaia to wa kũmakania tu, no nĩ nginya wakũhĩngĩcana, (Kug. 21:1-4).

No mũhaka tũtaũkwo atĩ ũhoro ũrĩa ũthiũrũrũkĩirie ũrathi wa Isaia kĩ-historia nĩ ũndũ mwanya, na ũcio wa Kũguũrĩrio nĩ ũngĩ mwanya. Isaia aragia igũrũ rĩa matukũ mookĩte ma Aisiraeli rĩrĩa ĩgetĩkĩra Messiah. Matukũ-inĩ ma Johana, no ningĩ, Aisiraeli nĩmaregete Messiah. Na ũhoro ũrĩa wathiũrũrũkĩirie onaguo ũkagarũrũka.

Korwo Aisiraeli nĩ metĩkĩrire Messiah, nĩkũngĩagĩire ũgarũrũku wa ũrathi mũnene: ũkũũri na ũgarũrũku wa Thĩ na andũ nĩ ũngĩanjĩrĩirie kahora kahora. Andũ arĩa athingu nĩ mangĩatũrire ota mĩtĩ. (Isaia 65:22), nacio nyamũ cinyihĩrio ũũru thĩiniĩ wa bũrũri mũtheru (Isaia 65:25).



Ningĩ, mũico-inĩ, arĩa akuũ nĩmakariũkio na gĩkuuũ nĩgĩkaninwo gĩtigakorwo kuo rĩngĩ, (Isa. 26:19; 25:8). No gĩcigo gĩkĩ kĩa mũico wa ũrathi wa Isaia gĩkahinga gĩkĩonekaga hauhau, nĩgũkorwo ũrathi ũcio ndũrarũgamio nĩ itua rĩa Aisiraeli.

ŨNDŨ ŨRĨA ŨRHIŨRŨRŨKĨIRIE KĨNDŨIRE

"Ariũ na aarĩ a Ithe witũ othe arĩa marĩ gũkũ nĩmamũgeithia. O mũndũ nĩageithie ũrĩa ũngĩ na ngeithi theru cia kĩmumunyano." (1 Akorinitho 16:20 NIV)

Thĩinĩĩ wa Ũthamaki wa Kĩ-Roma (Empire), ta ũrĩa kũrĩ kũndũ kũingĩ ũmũthĩ, ngeithi cia kumumunyana ikai ciarĩ ũndũ wekagĩrwo handũ o hothe. Thĩinĩĩ wa ũndũire ũyũ wathiũrũrũkĩirie, ũtaari wa Paũlũ warĩ mũrũgamu. (1 Akor. 16:20).

No ningĩ, ũndũire wa kĩ-Japanese – kwa mũhiano – kũhutania kĩrũgamo kĩng'ang'a-inĩ nĩ kwehagĩrĩrwo makĩria, kwoguo kaingĩ no cirehe gĩconoko/kĩmako, ũndũ mũgeni kana wagi thaayũ kũrĩ andũ aingĩ.







Ngeithi cia Anglo-Saĩon



Ngeithi cia andũ a bũrũri wa Thai



Ngeithi cia andũ a Tibetan



Ngeithi cia New Zealand

Twonetio ũguo, thĩinĩĩ wa ũndũire ũrĩa ũthiũrũrũkĩirie, tũrũmĩrĩire ũtaari wa Paũlũ handũ ha tũikĩrĩrie rũthũro gatagatĩ-inĩ ka ndũrĩrĩ cia andũ, no mũhaka twĩkĩre ũtaari wake na gũtaũkwo nĩ ũndũire wao.



Kana twĩ Japan, kana bũrũri ũngĩ thĩinĩĩ wa thĩ, rekei tũgeithanagie na mũndũ na ũrĩa ũngĩ kũringana na ũndũire ũrĩa ũretĩkĩrĩka, uguo kuonania wendo wa ũrũmwe wa nyina ũmwe.

ŨHORO ŨRĨA ŨTHIŨRŨRŨKĨIRIE KĨ-MĨNDĨKĨRE

«"Angĩkorwo wee nĩwe Mũrũ wa Ngai-rĩ, wĩgũithie thĩ. Nĩgũkorwo kwandĩkĩtwo atĩrĩ: "'Nĩagaatha araika ake nĩ ũndũ waku, nao nĩmagakwanĩrĩria na moko mao, nĩguo ndũkanahĩngwo kũgũrũ nĩ ihigan.' "» (Mathayo 4:6)

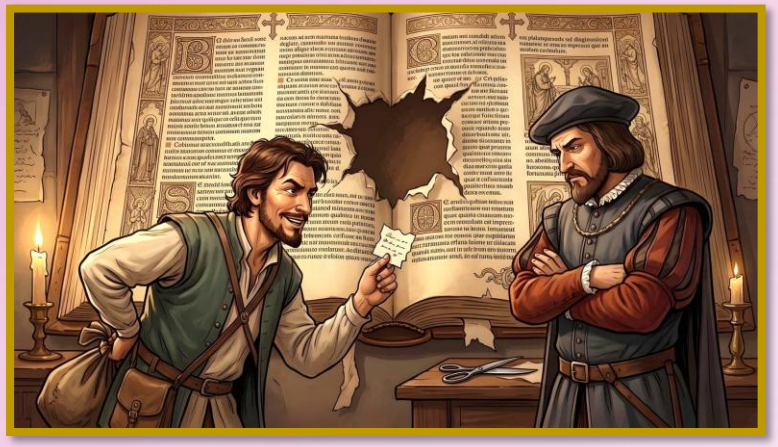

Mwario ũĩkaine mũno ugaga atĩ "rĩandĩko rĩtarĩ na mũbangĩrĩro warĩo nĩ rĩhĩtanu." na ciugo ingĩ, kũhũthĩra rĩandĩko rĩtakuruhaine no gũtongorie ũtaũrinĩ ũrĩa ũrakenia mũcamo wa mũtaũri we mwene na kaingĩ nĩ ũraihanĩrĩirie mũno na ũrutani ũrĩa mwagĩrĩru wa Bibilia."

Ũhoro ũthiũrũrũkĩirie wa bibilia nĩ ũrĩkũ?



ũhoro ũrĩa ũthĩũrũrũkĩirie wa mbere ũkoragwo na mĩharĩ mbere na thutha wa rĩandĩko. Ũhoro mwariĩ ũrĩa ũthiũrũrũkĩirie, nĩ gĩcunjĩ, harĩa rĩandĩko rĩonekaga. No twararamie makĩria ũhoro ũthiũrũrũkĩirie na njĩra ya gwĩciria ibuku rĩ rĩothe harĩa rĩandĩko rĩroneka.

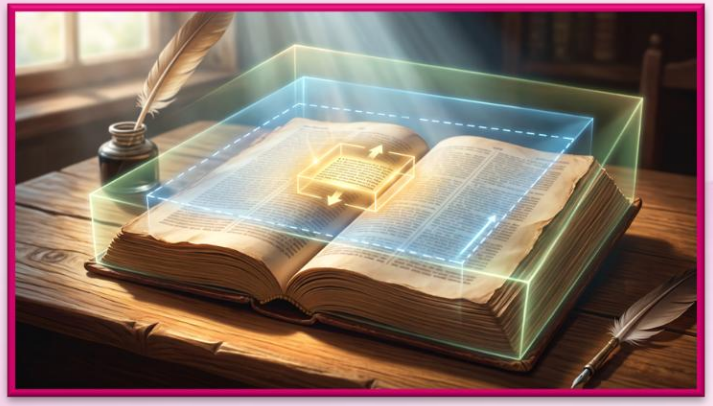

Thaburi 91:11-12 yaragia igũrũ rĩa ũgitĩri wa Ngai kumana na mogwati ma na nja. Kũmĩruta nja ya ũhoro ũrĩa ũthiũrũrũkĩirie na kũmĩaria tũtekũrĩkia yothe, Saitani nĩ ageretie akĩmenyaga gũikia Jĩsũ We Mwene ũgwati-inĩ ahũthĩrĩte kĩmaheni rĩandĩko rĩrĩ (Mathayo 4:6).

“Nĩguo gũtirĩrĩra morutani ma maheni na ciĩko itarĩ cia Gĩ-Kristũ, amwe nĩmeyoyagĩra icigo cia Mandĩko marĩa meheretio kuma kĩongo kĩa rĩandĩko, rĩngĩ na rĩngĩ gũcokera ciugo nuthu ya mũhari ũmwe atĩ nĩguo marĩrĩrie mĩrũgamo yao, rĩrĩa gacunjĩ karĩa gatanathomwo gagakorwo gakĩaria mũgarũ wa ũrĩa ekugĩte. Na wara wa nyamũ ya thĩ meyenjagĩra o ene thutha wa mĩario ĩtanyitanĩire ithondekereirwo irũgamie meririrĩria mao ma kĩ-mwĩrĩ. Ta ũguo aingĩ meyendeire makagarũra kiugo kĩa Ngai. Angĩ, makoragwo na mwĩciririe wa kwĩyũmbĩra maũndũ matarĩ ho, megwatagĩra mĩhiano na ngerekano cia Rĩandĩko Itheru, na gũcitaũra kũhumba ikeno ciao, mena wagi wa gũtĩĩya ũira wa Mandĩko ta guo tu mũtaũri waguo mwene, na makonania mĩgarũrũko yao ya o rĩmwe ta morutani ma Bibilia.”

EGW (The Great Controversy, p. 521)

CARIA UUGE WA MWANDĨKO/ MŨHARI

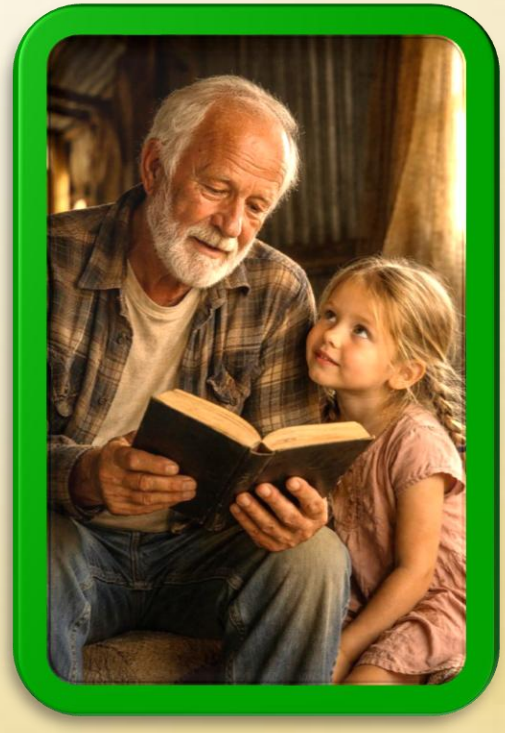

" 'Nake Jesũ akĩmũcookeria atĩrĩ, "Kwandĩkĩtwo atĩa Watho-inĩ? Wee-rĩ, kaĩ ũthomaga atĩa?' " (Luka 10:26 NIV)



Akristiano oothe nĩmagĩrĩirwo gũtaũkwo nĩ Bibilia o mũndũ o mũndũ. Bibilia ĩkoragwo ĩ therie ũũ atĩ andũ othe no mataũkwo nĩ njĩra ya ũhonokio, ningĩ nĩ ndukanu na kĩhĩngĩca kĩiganu kũingĩ gwa gũcirithia meciria mogĩ. Mandĩko nĩ ũtonga ũtarĩ mũthia wa mũthitho wa ũũgĩ ũrĩa ũtangĩninwo ũthire.

Ũtaũri o wothe mwagĩrĩru wa rĩandĩko rĩa kĩ-bibilia no mũhaka rĩrũmanĩrĩre na mawatho mana':

- **No mũhaka tũtaũkwo nĩ ciugo cia rĩandĩko (kũngĩhotekeka, tũkĩhũthĩra thiomi cia kĩhuumo kana motaũri matiganĩte)**
- **Gũtĩĩya maũndũ marĩa mathiũrũrũkĩirie ma rĩandĩko rĩu (kĩ-historia, kĩ-ũndũire na gĩ-kiugo ũrĩa kĩrĩ)**
- **Kũringithania na mandĩko marĩa maiguanĩte (ta mabuku ma ũhoro ũrĩa Mwega), kana icigo iria iteithanagia kĩongo-inĩ o kĩu**
- **ũtaũri wa kũrĩkĩrĩria no mũhaka ũkorwo ũringaine na ũtaũri ũrĩa ũngĩ wothe wa Bibilia.**

WĨRUTI WA BIBILIA KŨRINGANA NA KĨONGO

"Jĩsũ akĩmataarĩrĩria ũhoro wothe ũrĩa warĩ Maandĩko-inĩ ũmũkonĩĩ ambĩrĩirie na maandĩko ma Musa na anabii oothe." (Luka 24:27 NIV)



Harĩ mũ-Kristũ, wĩruti wa Bibilia ti ũndũ wa gwĩthurĩra. No mũhaka hĩndĩ ciothe tũkũre thĩĩinĩĩ wa ũũgĩ wa wendi wa Ngai, twĩ-ĩ-tĩkĩrĩtie ithuuĩ ene gũtongorio nĩ Roho Mũtheru thĩĩinĩĩ wa wĩruti o wa Kiugo Gĩake (Johana 16:13).

Mũno makĩria, no mũhaka tũ... "Ikaragai mwĩhaarĩirie hĩndĩ ciothe gũcookeria mũndũ wothe ũrĩa ũngĩmũũria gĩtũmi gĩa kĩĩrĩgĩrĩro kĩrĩa mũrĩ nakĩo" (1P 3:15).



Wĩruti wa Bibilia kũringana na ũhoro na mwerekera nĩguo tũhumbwo matharaita ma kũgayana na arĩa angĩ, tũkĩrutana wĩruti wa Bibilia kana kũhunjia Kiugo.



Ningĩ nĩ ũndũ wa bata gũkirĩrĩria mwĩiguo wa wĩnyihia nĩguo twĩgwatĩre ũguni wa ũũgĩ wa bibilia kuma kũrĩ andũ arĩa angĩ tũngĩĩruta kuma kũrĩ o.

Ona gũtuĩka tũtiũĩ ũhoro wothe ũthiũrũrũkĩirie, nĩ tũũĩ atĩ Jĩsũ nĩ aheanire wĩruti wa Bibilia kũrĩ andũ eerĩ igũrũ rĩa wĩra Wake wa kĩ-messianic mũrũgamo-inĩ wa mĩandĩko ya kĩ-bibilia (Lk. 24:25-27).

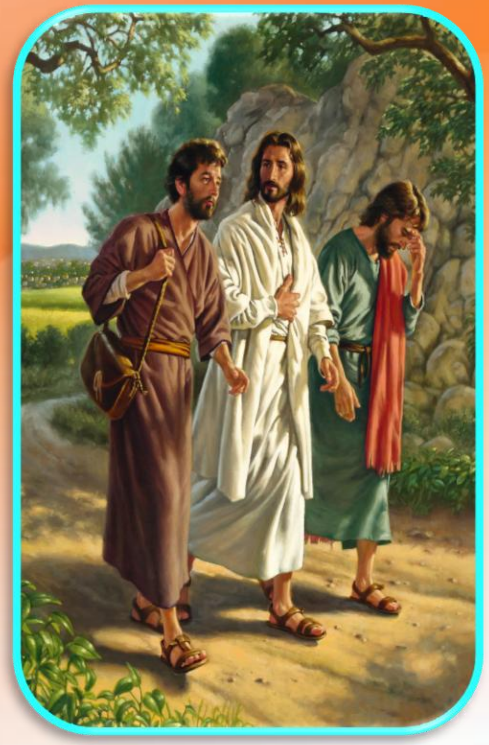

“Tũcigo tũmwe twa Mandĩko, nĩ tũhũthũ mũno, ũũ atĩ, no tũtingĩrema gũtaũkĩka; no nĩ kũrĩ ingĩ iria ũtaũku wacio ũtarĩirwo igũrũ igũrũ, atĩ no woneke na irora rĩmwe. Mandĩko no mũhaka marorithanio na mandĩko; no mũũhaka gũkorwo na ũtwĩria wa mwanya na gwĩcũrania kwĩna ũkirĩrĩria. Na wĩruti ta ũcio nĩ ũrĩhĩkaga na wongerereku mũingĩ ma. Ta ũrĩa mwenjeri managĩ ma goro eyonagĩra mĩtwarĩ ya mahiga mau ma goro rungu rwa thĩ, ũguo noguo ona ũrĩa ũtakuaga ngoro agĩcaria Kiugo kĩa Ngai o ta arĩ managĩ mehithĩte, eyonagĩra ma ya thogora wa igũrũ makĩria, marĩa mahithĩtwo arĩa macaragia matekwĩmenyerera.”

EGW (Our High Calling, July 18)

ŨTARĨRIA: GŨTAŨRA MĨANDĨKO YA ELLEN G. WHITE

Rĩrĩa tũkwĩruta mĩandĩko ya Ellen G. White, no mũhaka tũrũmĩrĩre ũtongoria ta ũrĩa tũ-ũ-rũmagĩrĩra tũkĩĩruta mandĩko ma bibilia.

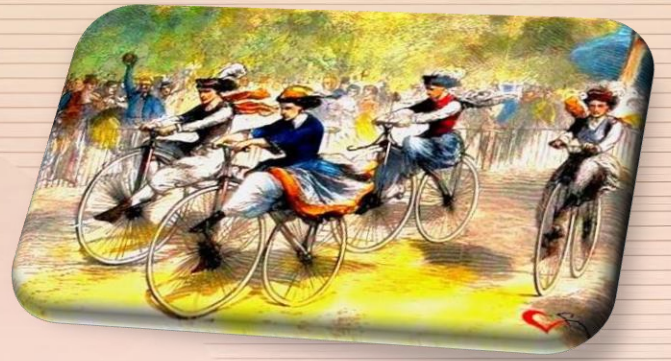

Mĩario ta "Mbia iria ihũthagĩrwo ũgũri-inĩ wa baithikiri na nguo na indo ingĩ itarabatarania no mũhaka iheanĩrwo gĩtũmi." (TM 398), no mũhaka mĩtaũkĩre ya historia ĩrĩa yathiũrũrũkĩirie ihinda-inĩ rĩu (thogora wa baithikiri mwaka-inĩ wa 1890 waiganaine na mĩcaara ya mĩeri karũndo).



Kũhũthĩra icunjĩ cia ciugo iria ciathuurwo na ikarutwo harĩ mũbango wacio wa kĩwandĩko nĩ gũtũmaga Ellen oige ũndũ ataarĩ na muoroto wa kuuga, kana agĩĩtĩkĩra ũrutani wa ndini ũrĩa ũreganĩte na ũrĩa eetĩkĩtie na aarutanaga.

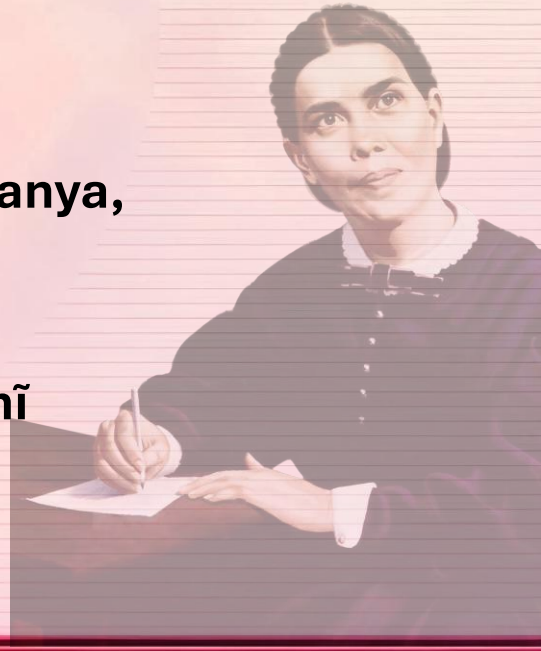

Mbere ya gwĩkĩra gũtiriha, no mũhaka twĩrute maũndũ mothe arutanire igũrũ rĩa kĩongo mwanya, no ti kũrora tu mĩandĩko mĩnyinyi.

Mwena-inĩ ũyũ ũngĩ, no mũhaka twĩyũũrie: Nĩma nĩ andĩkire ũrĩa ndĩrerwo? Hĩndĩ ciotho nĩ wega kũgĩa na ũũma atĩ rĩandĩko rĩu rĩho na nĩ rĩagĩrĩru (hũthĩra ng'enda ya kĩ-wabici https://egwwritings.org/).