

KŨGERIA ANABII



"Arata akwa endwa, mũtigetĩkagie roho o wothe, no mũroragie maroho muone kana moimĩte kũrĩ Ngai, tondũ anabii aingĩ a maheeni nĩmoimagarĩte magathiĩ thĩ yothe"

(1 Johana 4:1)

Ngai hĩndĩ ciothe anakorwo na anabii akuonereria andũ Ake njĩra ĩrĩa njega. No ningĩ, ti arĩa othe moigaga nĩ anabii makoragwo matũmĩtwo nĩ Ngai.

Kwarĩ ona anabii a ma arĩa, matongorio nĩ ũkorokeru wa mbia, magĩtiganĩria ũmĩcen/ ũtungata na magĩtuĩka anabii a maheni. ũndũ ũyũ nĩwekĩkire na Shemaiah, ũrĩa wamũkĩrire ihaki nĩguo agerie gũikia Nehemia wĩhia-inĩ (Neh. 6:10-13).

Tũngĩmenya atĩa anabii a ma gatagatĩ-inĩ ka arĩa a maheeni? Bibilia ĩtũheaga ũtongoria ũrĩkũ wa gũthutũkania gatagatĩ kaao?





- Ciĩko itarĩ cia ndũire
- Ũiguano hamwe na Bibilia
- Kwambarario gwa Kristũ
- Ũgarũrũku mwega
- Morathi mahingu

MAŨNDŨ MA MAGEGANIA

"Nĩ ndungata yaku-rĩ, ndaakĩhota atĩa kwaria nawe mwathi wakwa? Nĩgũkorwo nĩthirĩtwo nĩ hinya o na mĩhũmũ yakwa!" (Danieli 10:17 NIV)



Ũtungata wa kĩ-ũnabii kaingĩ nĩ ũkoragwo ũtwanĩte na maũndũ matarĩ ma ndũire, kana nĩ ma na thĩinĩĩ (marũũri), kana maronanio thĩinĩĩ wa mũnabii wee mwene

Maũndũ me magegania mana nja



Elija eheirie nganja ũtungata-inĩ wake rĩrĩa etirie mwaki ũikũrũke ũcine igongona (2 Atha 1:10)



Na ũndũ wa ciugo cia mũnabii ũtoĩkaine, kĩgongona kĩa acenji kũu Betheli gĩgĩtharũrio (1 Atha 13:5)

Maũndũ me magegania thĩinĩĩ wa mũnabii



Danieli agaga hinya na akaga kũhihia hĩndĩ wa kĩoneki (Dan. 10:17)



Mũtũmwo Johana agũire thĩ ta akuĩte orĩrĩa amũkĩrire kĩoneki (Kũg. 1:17)

Maũndũ maya matarĩ ma ndũire, mo mene, matiagĩrithagia mũnabii. Anabii a maheni onao no meke maũndũ ma magegania kũhĩtũkĩra hinya wa thũ. (Kũg. 13:13).



ŨIGUANO HAMWE NA BIBILIA

"Nĩ kaba mũũtuĩrie watho-inĩ wa Ngai o na ũira-inĩ wake! Angĩkorwo ũhoro wao ndũkũringana na ciugo ici, o nao matirĩ na ũtheri." (Isaia 8:20)



Isaia 8:20 yonanagia gĩthimi gĩkinyanĩru gĩa kũgeria ũũma wa mũnabii: no mũhaka akorwo akĩnyanĩrĩte kĩ-watho, ta Pentateuch; na maũira, na mũguũrio ma thutha kũhĩtũkĩra anabii.

Ngai nĩatheremagia ũũgĩ Wake kũhĩtũkĩra anabii kũringana na ũhoti wa andũ Ake gũtaũkwo nĩ ndũmĩrĩri. ũndũ ũyũ ũĩkaine ta "ũũma ũrĩa ũthiga na mbere."

Ũguo, o rũciaro rwanakorwo na "ũma wa ihinda rĩu" (2 Petero 1:12). No, tondũ Ngai nĩwe ũtheremagia ma ĩno—na We ndagarũrũkaga (Jakubu 1:17)—o ũguũrio mwerũ ũnyitanĩire na moguũrio marĩa mookĩte (Jeremia 28:8).

Nĩũndũ wa gĩtũmi gĩkĩ, mũnabii o wothe ũrĩa ndũmĩrĩri yake ĩhĩngĩcaga morutani ma bibilia nĩ mũnabii wa maheni (Gũco. 13:1-3).



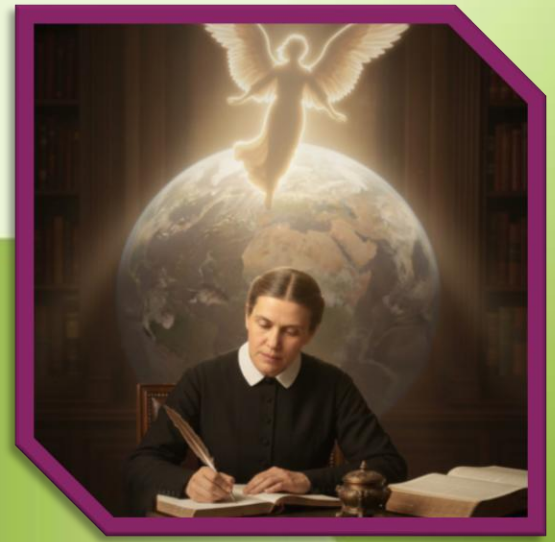

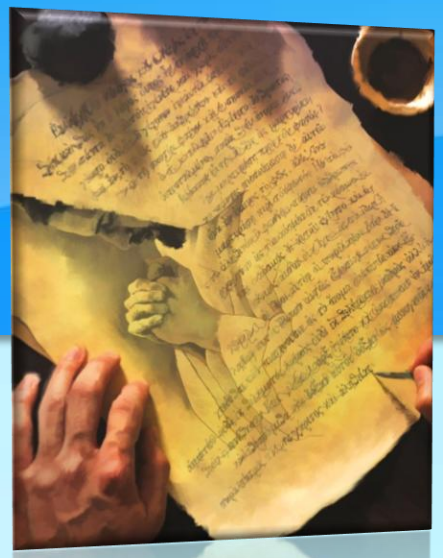

KWAMBARARIO GWA KRISTŨ

"Inyuĩ twana twakwa nyendete, inyuĩ mũrĩ a Ngai na nĩmũmatooretie, tondũ ũrĩa ũrĩ thĩĩnĩ wanyu nĩ mũnene gũkĩra ũrĩa ũrĩ gũkũ thĩ." (1 Johana 4:3)

Mũnabii o wothe ũkaanaga na historia yo nyene ĩkoniĩ Jĩsũ, kana akarega kũmũtua We ta gatagatĩ ka ndũmĩrĩri, nĩ mũnabii wa maheni (1 Johana 4:3).

Kũnyitanĩra na ũũ, mũnabii wa ma etĩkagĩra maũndũ maya meho mako makoniĩ Jĩsũ:



Ũngai Wake



Gũtuĩka mũndũ Gwake

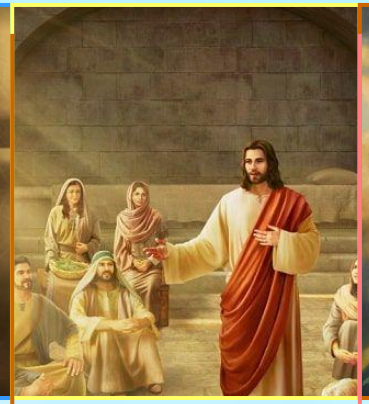

Ũtũũro Wake ũtarĩ ũcuuke



Gĩkuuũ Gĩake kũigwithania

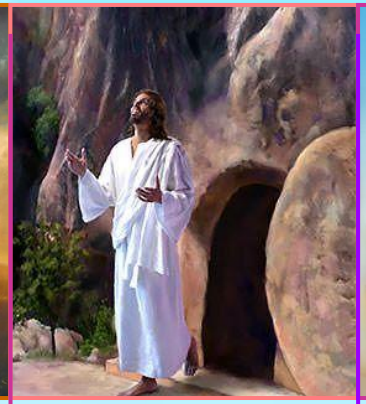

Iriũka Rĩake.y6



Ũtungata Wake wa gũtũhoera



Rĩũka Rĩake rĩa Kerĩ

Anabii arĩa mambatagĩria Jĩsũ matingĩgeria kwĩyũmbĩra amarũmĩrĩri kama gwĩtũgĩria oene. (Atũ 4:12). Marĩkoragwo meharĩirie gũtungata na matigatwe rĩtana rĩrĩ mweke wa kũhinyĩrĩria arĩa matũmĩtwo kũrĩ o (Mariko 9:35; Johana 13:16).

ŨGARŨRŨKU MWEGA

"Mwĩhũgagei anabii a maheeni. Mokaga kũrĩ inyuĩ mehumbĩte njũa cia ng'ondu, no thĩĩnĩ wao nĩ njũũi ndĩani. Nĩmũrĩmamenyaga na maciaro mao. Kaĩ thabibũ igĩtuuagwo mĩtĩ-inĩ ya mĩigua, kana ngũyũ igatuuo kuuma mahiũ-inĩ ma nyeki?" (Mathayo 7:15-16 NIV)



Kũringana na Jĩsũ, anabii no mamenyeke kũringana na matunda maao (Mt. 7:15-16). Matunda mĩthemba ĩĩrĩ, na mo meerĩ makorwo mena wendi mwega





Itunda rĩa ndũmĩrĩri

Ndũmĩrĩri ya mũnabii wa ma ĩkĩranaga hinya, kũmĩrĩria, na gwĩta andũ merire (1 Akori. 14:3).









Itunda rĩa mũtũmwo

Ũtũũro wa mũnabii no mũhaka ũtwarane hĩndĩ ciothe na ũrutani mũkinyanĩru. Kwa mũhiano, ndangĩtũũra ahĩngĩte ona rĩmwe rĩa mathani marĩa ikũmi (Judasi 1:16).

Ta andũ ehia, anabii nĩ mangĩekire mahĩtia na meke waganu: Jona orĩire Ngai; Paũlũ nĩatuĩrĩire ũũru Johana ũrĩa Mariko; Petero etuire ta mũikari Mũyahudi. Nĩ ĩyo tiyo yarĩ mĩikarĩre yao.

MORATHI MAHINGU

"No rĩrĩ, mũnabii ũrĩa ũrathagĩra andũ ũhoro wa thayũ akaamenyeka wega atĩ ti-itherũ nĩ Jehova wamũtũmĩte o rĩrĩa ũrathi wake ũkaahinga" (Jeremia 28:9)





Itemi rĩa mũnabii nĩ rĩkuwanĩte na wanĩrĩri wa maũndũ marĩkĩka mookĩte (moprathi). Kwoguo, he gacĩra kahũthũ kahũthũ kangĩhũthĩka gagũtigithũkania anabii: ũrathi wahinga, mũrathi ũcio nĩ wa ma (Jer. 28:9); ũrathi warega kũhinga, mũnabii ũcio nĩ wa maheni (Gũco. 18:22).

No ningĩ, ĩgeria rĩrĩ nĩ rĩrĩ ũthutũkania ũrĩa twagĩrĩirwo gũtaũkwo weega.

Angĩkorwo ũndũ mwega nĩ warathĩrwo ihinda rĩtarĩ haraya gũkinya, no mũhaka rĩagĩrĩre gũkinya (Jer. 28:1-4, 15-17)



Angĩkorwo ũndũ mwega nĩ warathwo ihinda iraya mũno rĩgoka, no rĩrege gũkinyanĩra tondũ nĩ rĩrĩ na kĩrĩkanĩro (ta morathi ma Isaia makonĩĩ mũtũrĩre ũũkĩte mwega wa Aisiraeli angĩkorwo nĩ metĩkĩrire Messiah).



Morathi marĩa marathaga ũũru kaingĩ makoragwo me ma kĩrĩrĩko. Hangĩgia wĩriri, ituua nĩ rĩgarũragwo (ta ũrĩa gwathire Nineve thutha wa mahunjio ma Jona).

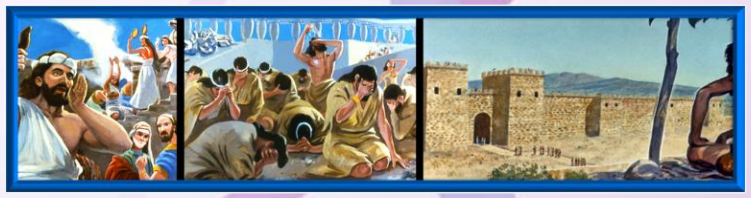

“Roho ndaheanirwo—na ndũrĩ hĩndĩ ũngĩheanwo—ũkĩre Bibilia; nĩ tondũ Maandĩko moigaga weega kũna atĩ kiugo kĩa Ngai nĩkĩo gĩthimi kĩrĩa morutani moothe na ũhĩhĩrĩru wothe ũgeragĩrio.”

E. G. W. (The Great Controversy, p. 7)

“Iheeni rĩa mũico rĩa Saitani rĩgakorwo rĩrĩ kũhũthia na gũtua ũira wa Roho wa Ngai ũndũ ũtakinyanĩire. “Kũrĩa gũtarĩ na ũguũrio, kĩrĩndĩ gĩticookaga kwĩrigĩrĩria” (Thimo 29:18). Saitani nĩ arĩrutaga wĩra na ũgĩ mũingĩ, na njĩra itiganĩte na kũgerera na arũgamĩrĩri ngũrani, atharũrie ũmĩrĩru ũrĩa wĩ thĩiniĩ wa matigari ma Ngai thĩiniĩ wa ũira ũrĩa wa ma. Nĩakarehe cioneki ciamaheni itakinyanĩire cia gũteana, na atukanie maũndũ ma maheni na marĩa ma ma, na njĩra ĩno ahũgũiye andũ nĩguo monage ũndũ wothe wĩgwatĩire rĩtwa rĩa cioneki ta arĩ gĩkundi mwanya gĩkĩrĩte njano; no mĩoyo ĩtarĩ ũcuuke, ĩringithanĩtie maheni na ma, nĩĩkahotithio gũtigithũkania gatagatĩ gacio.”

E. G. W. (Selected Messages, book 2, p. 78)

ŨTARĨRIA: E. G. WHITE GWĨTĨKĨRĨKA TA MŨNABII

Mbere ya gwĩtĩkĩra Ellen G. White ta mũnabii wa ma, wa-Adventista maringithanirie ũmũndũ wake na ndũmĩrĩri yake na ũtongoria wa kĩ-bibilia ũrĩa wĩtĩkĩragia kũmenya anabii a ma.

MAŨNDŨ MATARĨ MA NDŨIRE	**E thĩiniĩ wa cioneki ciake, Ellen nĩ akoragwo na maũndũ karũndo matarĩ ma ndũire ta kwaga mĩhũũmũ, hĩnya wa mĩkĩre ũkĩrĩte ũrĩa ũĩkaine wake (anyitĩte bamĩrĩ Bibilia nditũ mathaa maingĩ na guoko kũmwe).**
ŨNYITANĨRI NA BIBILIA	**Tũtionaga ũndũ ũhĩngĩcaga ndũmĩrĩri ya bibilia mandĩko-inĩ make. We mwenemaita maingĩ athagĩrĩra o wĩtuti wa Bibilia na acoria atĩ mandĩko make magerio na ũtheri o wa Bibilia.**
KWAMBARARIA KRISTũ	**Ngoro ya ndũmĩrĩri yake kuma kĩambĩrĩria yarĩ: Kristũ na Kristũ we wiki.**
ŨGARŨRŨKU MWEGA	**Hamwe arĩa mamũũĩ ĩmwe kwa ĩmwe na ithuuĩ arĩa tũthomete mĩandĩko yake no twĩkĩre kĩrore atĩ ũikĩrĩria wake nĩ ũgarũrũku mwega mũtũrĩre-inĩ witũ wa Gĩkristũ.**
MORATHI KŨHINGA	**Kwa mũhiano, mbara iria yaraihire ya American Civil War (arĩtie ũhoro wayo 1861); kana mwaki ũrĩa wanangire wabici cia Review & Herald (arathire 1901 na gũkĩhinga 1902).**