KO HONO FAKA‘UHINGA‘I ‘O E NGAAHI TOHI FAKAKIKITE



Lesoni 8 ki he ‘aho 21 ‘o Novema 2026

“Pea kamata ia meia Mōsese, ‘o hoko ki he kau palōfita kotoa pē, ‘a ‘ene fakamatala kiate kinaua mei he tohi ‘ae ngaahi me‘a kotoa pē ‘oku kau kiate ia. ”

(Luke 24:27)



‘I he hala ki ‘Emeasi, na‘e fai ai ‘e Sisu ha ako Tohi Tapu ki ha toko ua ‘o ‘ene kau akonga. ‘Oku ‘ikai ke tau ‘ilo kakato hono kakano, ka ‘oku tau ‘ilo‘i ‘a e founga na‘a ne faka‘aonga‘i ke fakahoko ‘aki ‘a e ako Tohi Tapu malohi ko ia na‘a ne langa‘i ‘a e loto ‘o ‘ene kau akonga.

Ko e ha ‘a e founga lelei taha ki hono ako ‘o e Folofola mo vahevahe ‘enau popoaki?

‘ I he lēsoni ko ení te tau fakamanatu ai ‘ a e ngaahi founga ‘ aonga ‘ e ni‘ihi ki hono ako ‘ a e Tohi Tapú ‘ a ia te ne ‘ ai ai ke tau malava ‘ o vahevahe mo‘oni mo ola lelei ‘ a ‘ ene pōpoakí.





KO HONO FAKA'UHINGA 'O E TOHITAPU 'AKI 'A E TOHITAPU .

Ko e tukunga fakahisitolia

Ko e tukunga fakafonua

Ko e tu‘unga ‘o e fa‘u tohi

‘Ilo‘i ‘a e ‘uhinga ‘o e fakamatala

Ako Tohi Tapu Fakakaveinga

KO HONO FAKA'UHINGA 'O E TOHITAPU 'AKI 'A E TOHITAPU .

"He kuo ʻai ʻae fekau ki he fekau, ʻae fekau ki he fekau; ʻae ʻotu lea ki he ʻotu lea, ʻae ʻotu lea ki he ʻotu lea; ko e siʻi ʻi heni pea siʻi ʻi hena: " (Isaia 28:10)

Ko e Tohi Tapú ʻ a hono fakatonulea lelei tahá.



Fakaʻuhingaʻi ʻi heʻene fakamatala pe ʻaʻana

- Ko e fakatātaá, ʻ oku fakamatalaʻi ʻ e Taniela ʻ a e ʻ uhinga ʻ o ʻ ene vīsone ʻ aki ʻ ene pehē ko e fanga manu naʻá ne sio ki aí ko e ngaahi puleʻanga (Taniela 7:3, 17)

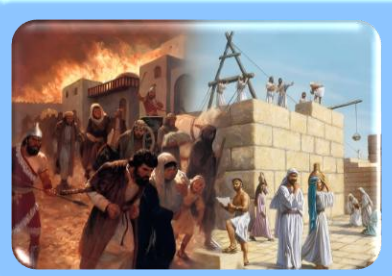

Fakaʻuhingaʻi ʻe ha palofita ʻe taha

- Naʻe fakaʻuhingaʻi ʻe ʻEsela ʻa e ʻuhinga ʻo e taʻu ʻe 70 ʻo e kikite ʻa Selemaia (Selemaia 25:11-12; 2Fmtla 36:22-23)



ʻOku fakaʻuhingaʻi ʻe he Fuakava Foʻou ʻa e Fuakava Motuʻa

- Naʻe fakaʻuhingaʻi ʻe Matiu ʻa e ʻaloʻi ʻo Sisuu ko e fakahoko ia ʻo e kikite ʻa ʻIsaia (ʻIsaia 7:14; Matiu 1:22-23)

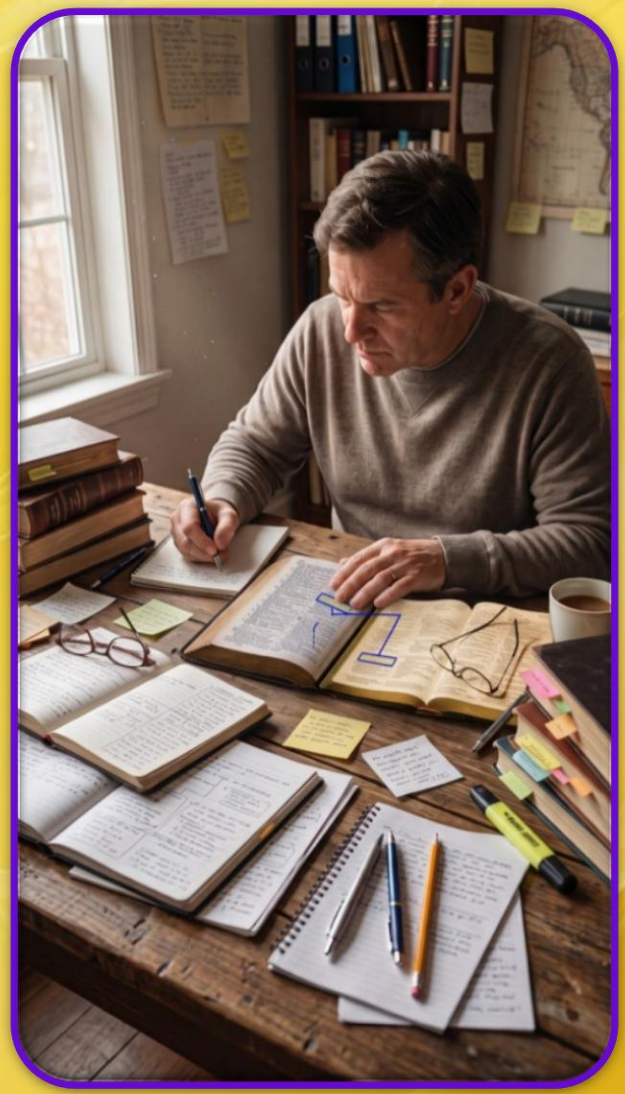

KO HONO FAKA'UHINGA 'O E TOHITAPU 'AKI 'A E TOHITAPU



Na’e ‘ikai ngata pe ‘i hono faka’uhinga’i ‘e Sisu ‘a e Fuakava Motu’a, ka na’a ne ‘oange ki ai hono ‘uhinga totonu, ‘o fakalaka atu ‘i hono ‘uhinga totonu.

FUAKAVA MOTU'A .	KUO KE FANONGO...	FUAKAVA FO'OU .	'OKU OU PEHE KIATE KOE...
‘Ekesotosi 20:13	‘Oua na‘a ke tamate‘i	Matiu 5:21-22	‘Oua na‘a ke ‘ita pe fakamamahi‘i ha taha
‘Ekesotosi 20:14	‘Oua na‘a ke tono	Matiu 5:27-28	‘Oua na‘a ke sio ki ha fefine ‘aki ‘a e holi kovi
Teutalonome 24:1	‘Oange ki he fefine ha tohi vete mali	Matiu 5:31-32	‘Oku toki malava pe ‘a e vete mali ‘i he ngaahi makatu‘unga ‘o e tono
Levitiko 19:12	‘Oua na‘a ke fuakava loi	Matiu 5:33-34	‘Oua na‘a ke fuakava ‘i ha fa‘ahinga tukunga pe
Levitiko 24:20	Ko e mata ki he mata	Matiu 5:38-39	‘Oua na‘a ke taliteke‘i ‘a e tokotaha angakovi
Levitiko 19:18	‘Ofa ki ho kaunga‘api	Matiu 5:43-44	‘Ofa ‘i ho ngaahi fili

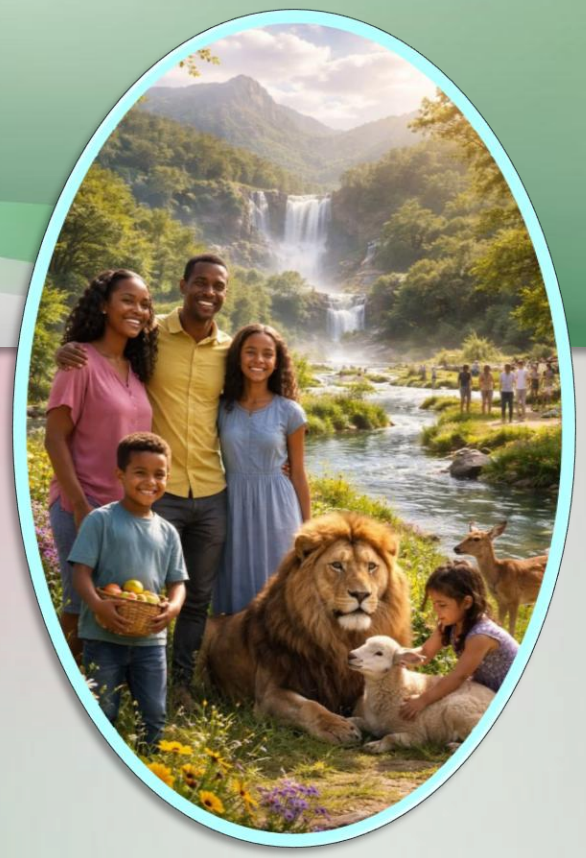

KO E TUKUNGA FAKAHISITOLIA

"“‘E ‘ikai toe ‘ai ‘i ai ha tamasi‘i ‘oku mo‘ui fuonounou, pe ko ha tangata motu‘a ‘oku ta‘ekakato hono ngaahi ‘aho: he ko ia ‘e mate ‘i hono teau ta‘u ‘e mate ko e tamasi‘i pe; pea ko e tangata angahala ‘oku mate ‘i hono teau ta‘u ‘e mala‘ia ia..” (Isaia 65:20)

‘E mate nai ‘a e fanau pea ‘e ‘i ai ha kau angahala ‘i he mamani fo‘ou? (‘Isaia 65:17-20)

‘I hono faka‘uhinga‘i ‘o fakatatau ki he ngaahi kikite faka‘apokalipiki ‘o e Fuakava Fo‘ou, ‘oku ‘ikai ngata pe ‘i he faka‘ohovale, ka ‘oku fepaki (Fakaha 21:1-4). Kuo pau ke mahino kiate kitautolu ko e tu‘unga fakahisitolia ‘o ‘Isaia ko e me‘a ‘e taha, pea ko e me‘a kehe ia ‘o e Fakahaa. Na‘e lea ‘a ‘Isaia ki he kaha‘u ‘o ‘Isileli ‘i he‘ene tali ‘a e Misaia. Ka ‘i he taimi ‘o Sione, na‘e fakafisinga‘i ‘e ‘Isileli ‘a e Misaia. Na‘e liliu ‘a e kakano.

Kapau na‘e tali ‘e ‘Isileli ‘a e Misaia, na‘e mei ‘i ai ha liliu lahi: na‘e kamata mamalie ‘a e huhu‘i mo e liliu ‘o e Mamani mo e fa‘ahinga ‘o e tangata. Na‘e mei mo‘ui ‘a e kau tangata ma‘oni‘oni ‘o hange ko e ‘ulu‘akau. (‘Isaia 65:22), pea ‘e si‘isi‘i ange ‘a e fakamamahi ‘a e fanga monumanu ‘i he fonua tapu (‘Isaia 65:25).

Pea ‘i he ngata‘anga, ‘e toetu‘u ‘a e kau pekia pea ‘ikai toe ‘i ai ‘a e mate (‘Isaia 26:19; 25:8). Ko e konga faka‘osi pe ko ‘eni ‘o e ngaahi kikite ‘a ‘Isaia ‘e fakahoko mo‘oni, koe‘uhi he ‘oku ‘ikai makatu‘unga ia ‘i he fili ‘a ‘Isileli.



KO E TUKUNGA FAKAFONUA

"'Oku 'ofa atu 'ae kāinga kotoa pē kiate kimoutolu. Mou fe'ofo'ofani 'aki 'ae 'uma mā'oni'oni.."
(1 Kolinito 16:20)

'I he 'Emipaea Loma, 'o hange ko ia 'i he ngaahi feitu'u lahi he 'aho ni, na'e angamaheni 'aki 'a e fefakafe'iloaki 'aki ha 'uma 'i he kou'ahe. 'I he tukunga fakafonua ko ia, na'e lelei 'a e fale'i 'a Paula (1 Kolinito 16:20).





Neongo ia, 'i he anga fakafonua 'o Siapani – hange ko 'eni – 'oku fa'a faka'ehi'ehi mei he fetu'utaki fakaesino 'i he kakai, ko ia 'oku fa'a fakatupu ai 'a e 'ohovale, faikehe pe ta'efiemalie 'i he tokolahi taha 'o e kakai.



Fakafe'iloaki 'a e kau 'Ingilani



Fakafe'iloaki Thai



Fakafe'iloaki faka-Tibeti



Fakafe'iloaki ki Nu'u Sila

Koe'uhi ko e muimui ki he fale'i 'a Paula 'e fakatupu ai 'a e fakafisinga'i 'e he kakai, kuo pau ke tau fakalahi 'ene fale'i 'aki hono liliu ia ki honau kakano.



Pe 'oku tau 'i Siapani, pe 'i ha feitu'u kehe 'i he māmaní, tau fefakafe'iloaki'aki 'aki 'a e fakafe'iloaki totonu fakaeangama'á, 'o fakahaa'i ai 'etau 'ofa fakatokouá.

KO E TU‘UNGA ‘O E FA‘U TOHI

«‘O ne pehē kiate ia, "Kapau ko e ‘Alo koe ‘oe ‘Otua, fakato koe ki lalo: he kuo tohi,'‘E fekau ‘e ia ‘ene kau ‘āngelo ke nau vakai koe:pea ‘e hapahapai koe, telia na‘a tou‘ia ho va‘e ‘i he maka.' ""» (Matiu 4:6)

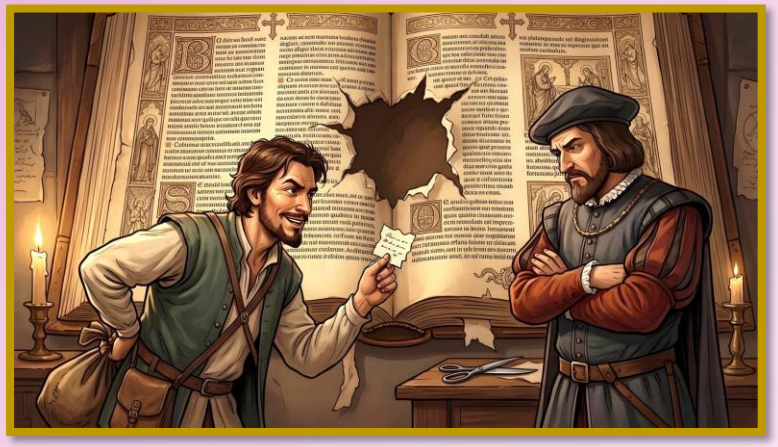

‘Oku pehe ‘e ha lea manakoa "ko ha tohi ‘oku ‘ikai ha kakano ko ha fakangalingali ia." ‘I hono fakalea ‘e taha, ko hono faka‘aonga‘i mavahe ‘o ha tohi ‘e lava ke iku ki ha faka‘uhinga fakatautaha ‘oku fe‘unga mo e me‘a ‘oku tau sai‘ia ai pea ‘oku mama‘o mei he akonaki totonu ‘o e Tohi Tapu.

Ko e ha ‘a e kakano ‘o ha tohi fakatohitapu?



‘Oku kau ‘i he kakano ‘a e ngaahi veesi kimu‘a mo e hili ‘a e tohi. Ko e kakano lahi ange ko e vahe ‘oku ma‘u ai ‘a e tohi. Te tau lava ‘o toe fakalahi ange ‘a e kakano ‘aki ha‘atau fakakaukau ki he tohi kotoa ‘oku ha ai.

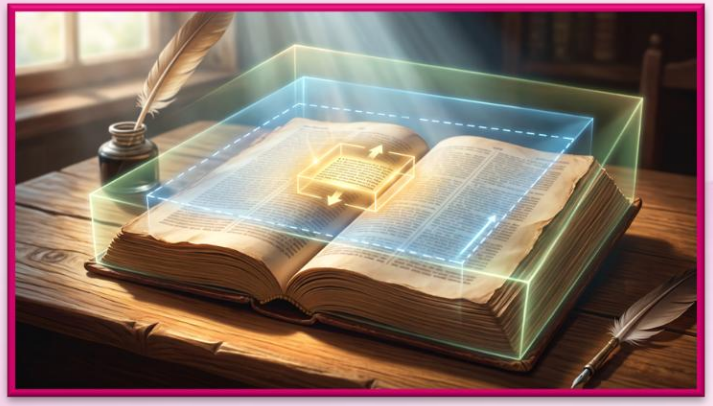

‘Oku fakamatala ‘a e Saame 91:11-12 ki he malu‘i ‘a e ‘Otua mei he ngaahi fakatu‘utamaki mei tu‘a. Na‘e feinga ‘a Setane ke ‘ai ‘a Sisu ke ne fokotu‘u ia ‘i ha tu‘unga fakatu‘utamaki ‘aki hono faka‘aonga‘i ‘a e tohi ko ‘eni ko ha ‘uhinga (Matiu 4:6).

“Koe‘uhi ke poupou‘i ‘a e ngaahi tokateline hala pe ngaahi to‘onga ta‘efaka-Kalisitiane, ‘e puke ‘e ha ni‘ihi ‘a e ngaahi konga ‘o e Folofola ‘oku mavahe mei he kakano, mahalo ‘oku nau lau ‘a e vaeua ‘o ha veesi ‘e taha ke fakamo‘oni‘i ‘enau fakakaukau, ka ‘e fakahaa‘i ‘e he toenga ‘o e konga ‘oku fehangahangai ‘a e ‘uhinga. ‘I he olopoto ‘a e ngata ‘oku nau fokotu‘u kinautolu ‘i ha ngaahi lea ‘oku ‘ikai fekau‘aki ‘oku faka‘uhinga‘i ke fe‘unga mo ‘enau ngaahi holi fakakakano. Ko ia ‘oku fakakehe‘i ‘e he tokolahi ‘a e folofola ‘a e ‘Otua. Ko e ni‘ihi kehe, ‘oku nau fakakaukau lelei, ‘oku nau puke ‘a e ngaahi fakatata mo e ngaahi faka‘ilonga ‘o e Tohi Ma‘oni‘oni, faka‘uhinga‘i kinautolu ke fe‘unga mo ‘enau fakakaukau, ‘o ‘ikai tokanga ki he fakamo‘oni ‘a e Folofola ko hono fakatonulea, pea nau toki fakahaa‘i ‘enau ngaahi me‘a kehe ko e ngaahi akonaki ‘a e Tohi Tapu.”

EGW (Ko e Fakakikihi Lahi, p. 521)

‘ILO‘I ‘A E ‘UHINGA ‘O E FAKAMATALA

“Pea ne pehē kiate ia, “Ko e hā kuo tohi ‘i he fono? ‘Oku fēfē ha‘o lau?” ” (Luke 10:26)

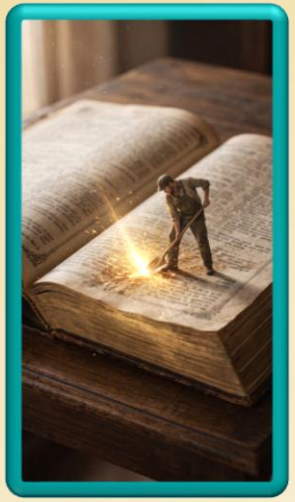

‘Oku totonu ke mahino ki he kau Kalisitiane kotoa pe ‘a e Tohi Tapu ‘iate kinautolu pe. ‘Oku mahino fe‘unga ‘a e Tohi Tapu ke mahino ki he kakai kotoa pe ‘a e hala ‘o e fakamo‘ui, ka ‘oku faingata‘a fe‘unga ke pole‘i ma‘u pe ‘a e ‘atamai poto taha. Ko e folofola ko ha mata‘ikoloa ta‘efakangatangata ia ‘o e ‘ilo fakamo‘ui he ‘ikai teitei lava ‘o ‘osi kakato.

Ka ko e faka‘uhinga totonu kotoa pe ‘o e tohi fakatohitapu kuo pau ke muimui ki ha ngaahi tu‘utu‘uni pau:

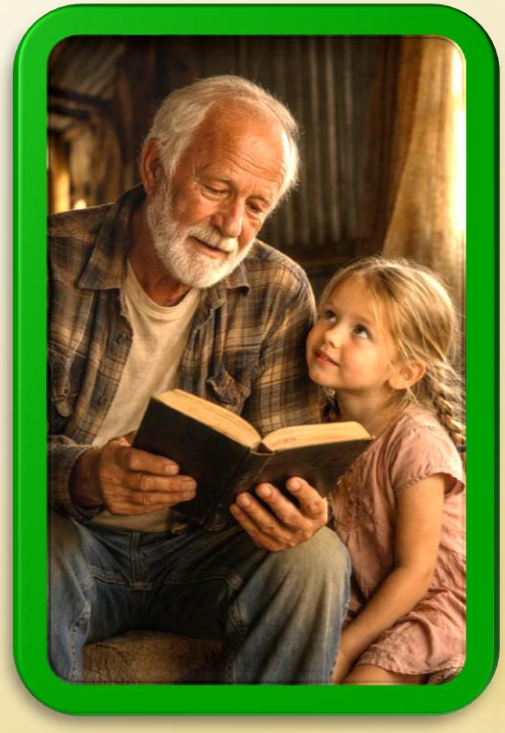

- Kuo pau ke mahino kiate kitautolu ‘a e ngaahi lea ‘o e fakamatala (kapau ‘e lava, ‘o faka‘aonga‘i ‘a e ngaahi lea fakafonua totonu pe ngaahi liliu kehe)
- Faka‘apa‘apa‘i ‘a e ngaahi tukunga kotoa pe ‘o e tohi (fakahisitolia, fakafonua mo e fa‘u tohi)
- Fakafehoanaki mo e ngaahi potufolofola faitatau (hange ko e ngaahi Kosipeli), pe ngaahi potufolofola ‘oku fekau‘aki mo e kaveinga tatau
- Ko e faka‘uhinga faka‘osi kuo pau ke fenapasi ia mo e akonaki ‘a e toenga ‘o e Tohi Tapu.

AKO TOHI TAPU FAKAKAVEINGA

"Pea kamata ia meia Mōsese, ‘o hoko ki he kau palōfita kotoa pē, ‘a ‘ene fakamatala kiate kinaua mei he tohi ‘ae ngaahi me‘a kotoa pē ‘oku kau kiate ia." (Luke 24:27)



Ki ha Kalisitiane, ‘oku ‘ikai ko ha fili ‘a e ako Tohi Tapu. Kuo pau ke tau tupulaki ma‘u pe ‘i he ‘ilo ki he finangalo ‘o e ‘Otua, ‘o faka‘ata kitautolu ke tataki kitautolu ‘e he Laumalie Ma‘oni‘oni ‘i hono ako ‘Ene Folofola (Sione 16:13).



‘Ikai ngata ai, kuo pau ke tau "mateuteu ma‘u ai pe ke taukapo‘i ‘a kinautolu kotoa pe ‘oku fehu‘i kiate kimoutolu ‘a e ‘uhinga ‘o e ‘amanaki lelei ‘oku ‘iate kimoutolu" (1 P 3:15).

Ko hono ako ‘ a e Tohi Tapú ‘ i he kaveinga te ne teu‘i kitautolu ke tau ‘ oatu ‘ a e pōpoakí ki he ni‘ihi kehé, tatau ai pē pe ‘ i hono fai ha ngaahi ako Tohi Tapu pe malanga‘i ‘ a e Folofolá.



‘ Oku toe mahu‘inga foki ke tauhi ma‘u ha fakakaukau anga - fakatōkilalo koe‘uhi ke ngāue‘aonga‘aki ‘ a e ‘ ilo Fakatohitapu ‘ a e kakai kehé ‘ a ia ‘ e lava ke tau ako mei aí.



Neongo ‘oku ‘ikai ke tau ‘ilo kakato ‘a e kakano, ka ‘oku tau ‘ilo na‘e fai ‘e Sisu ha ako Tohi Tapu ki ha toko ua fekau‘aki mo ‘Ene ngaue fakamisaia ‘o makatu‘unga ‘i he ngaahi potufolofola kehekehe ‘o e Tohi Tapu (Lk. 24:25-27).

“Ko e moʻoni ʻoku ʻi ai ha ngaahi konga ʻe niʻihi ʻo e Folofola ʻoku fuʻu mahinongofua ke maʻuhala; ka ʻoku ʻi ai mo e ngaahi konga kehe ʻoku ʻikai ke ʻi ai honau ʻuhinga, ke sio ki ai ʻi ha kiʻi hila pe. Kuo pau ke fakafehoanaki ʻa e folofola mo e folofola; kuo pau ke fai ha fekumi fakalelei mo e faʻa kataki. Pea ʻe totongi lelei ʻa e faʻahinga ako pehee. Hange ko hono ʻiloʻi ʻe he tangata keli ʻa e ngaahi ukamea mahuʻinga ʻoku fufuuʻi ʻi he funga kelekele, ʻe pehe pe ʻa ia ʻoku ne fekumi taʻetuku ki he Folofola ʻa e ʻOtua ʻo hange ha koloa fufuu, ʻo ne maʻu ʻa e ngaahi moʻoni mahuʻinga taha, ʻa ia ʻoku fufuuʻi mei he vakai ʻa e tokotaha fekumi taʻetokanga.”

EGW (EGW (Ko Hotau Uiuiʻi Māʻolungá, Siulai 18)

FAKAMATALA FAKALAHI: KO HONO FAKA‘UHINGA‘I ‘O E NGAAHI TOHI ‘A ELLEN G. WHITE

‘I he taimi ‘oku tau ako ai ‘a e ngaahi tohi ‘a ‘Eleni G. Hineti, kuo pau ke tau muimui ‘i he ngaahi fakahinohino tatau mo ia ‘i hono ako ‘o e ngaahi tohi fakatohitapu.

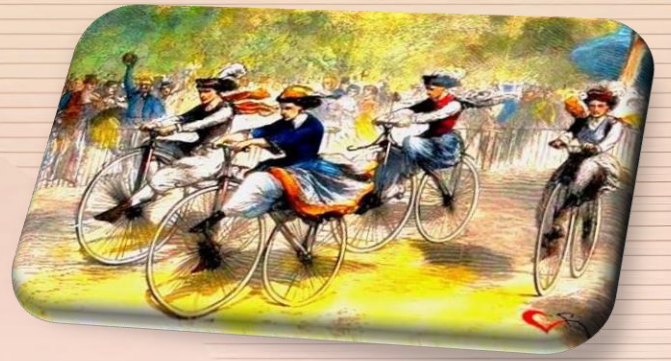

Ko e ngaahi fakamatala hange ko e "Ko e pa‘anga na‘e fakamoleki ‘i he pasikala mo e vala mo e ngaahi me‘a ta‘e‘aonga kehe kuo pau ke fakamatala‘i." (TM 398), kuo pau ke mahino ia ‘i he tu‘unga fakahisitolia (ko e mahu‘inga ‘o ha pasikala ‘i he 1890 na‘e tatau ia mo e vahenga ‘i ha ngaahi mahina lahi).



‘Oku hanga ‘e hono faka‘aonga‘i ‘o e ngaahi palakalafi mavahe mei he tu‘unga ‘o ‘enau tohi ‘o ‘ai ‘a ‘Eleni ke ne lea ‘aki ‘a e me‘a na‘e ‘ikai ke ne ‘uhinga ke lea‘aki, pe taukapo‘i ha tokateline ‘oku fehangahangai mo e me‘a na‘a ne tui mo ako‘i.

Kimu‘a pea tau a‘u ki ha aofangatuku, kuo pau ke tau ako ‘a e me‘a kotoa pe na‘a ne ako‘i ‘i ha tefito pau, pea ‘oua ‘e fakafalala pe ki ha ngaahi lea si‘isi‘i.

‘I he tafa‘aki ‘e taha, kuo pau ke tau fehu‘i kiate kitautolu: Na‘a ne tohi mo‘oni ‘a e me‘a ‘oku talamai kiate au? Fakapapau‘i ma‘u pe ‘oku mo‘oni mo tonu ‘a e lea (faka‘aonga‘i ‘a e uepisaiti fakalaohttps://egwwritings.org/).

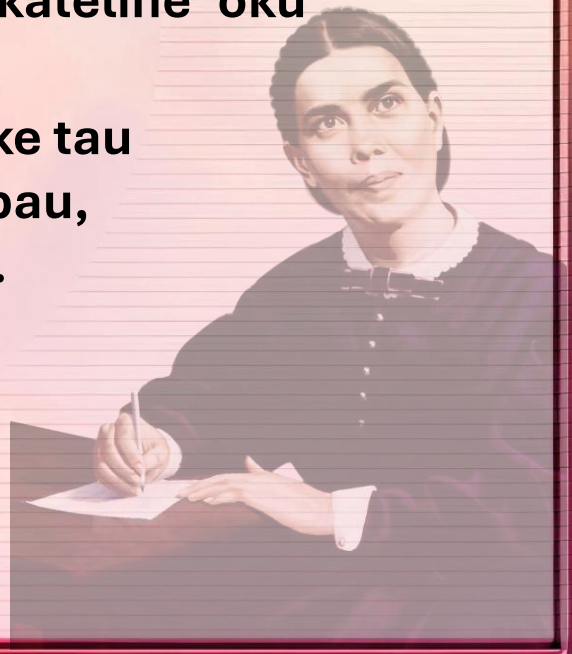

EGW WRITINGS®
WHITEESTATE.ORG | ELLENWHITE.ORG