

Lesoni 9 ki he ‘aho 28 ‘o Novema 2026

# KO HONO SIVI‘I ‘O E KAU PALOFITA



"'E Kāinga 'ofeina, 'oua na'a tui ki he laumālie kotoa pē, kae 'ahi'ahi'i 'ae ngaahi laumālie, pe 'oku 'oe 'Otua 'akinautolu: koe'uhi kuo tokolahi 'ae kau palōfita loi kuo 'alu atu ki māmani."

(1 Sione 4:1)

Kuo maʻu maʻu pe ʻe he ʻOtua ha kau palofita ke tataki hono kakai ʻi he hala totonu. Neongo ia, ʻoku ʻikai ke fekauʻi mai ʻe he ʻOtua ʻa kinautolu kotoa pe ʻoku nau pehe ko e kau palofita.

Naʻe ʻi ai foki mo e kau palofita moʻoni naʻe ueʻi kinautolu ʻe he holi ki he paʻanga, ʻo nau he mei honau misiona ʻo hoko ko e kau palofita loi. Naʻe hoko ʻeni kia Semaia, ʻa ia naʻa ne tali ha totongi fufū ke feinga ke ʻai ʻa Nehemaia ke faiangahala (Neh. 6:10-13).

ʻ E lava fēfē ke tau fakafaikehekehe‘i ʻ a e kau palōfita moʻoní mei he kau palōfita loí? Ko e hā ʻ a e tataki ʻ oku ʻ omai ʻ e he Tohi Tapú ke tau fakafaikehekehe‘i ai kinautolu?





- Ngaahi meʻa mahulu hake ʻi natula
- Fehoanaki mo e Tohi Tapú
- Ko e hakeakiʻi ʻo Kalaisi
- Ola lelei
- Ngaahi kikite kuo fakahoko

# NGAAHI MEʻA MAHULU HAKE ʻI NATULA

"He koeʻuhi ʻe faʻa alea fēfē ʻae tamaioʻeiki ʻo hoku ʻEiki ni, mo hoku ʻEiki ni? He ko au eni, naʻe fakafokifā ʻoku ʻikai toe ha mālohi ʻiate au, pea kuo ʻosi foki mo ʻeku mānava."!" (Taniela 10:17)



ʻOku faʻa o fakataha ʻa e ngaue fakakikite mo e ngaahi meʻa ʻoku mahulu hake ʻi natula, tatau ai pe pe ko e ngaahi meʻa ʻi tuʻa (ngaahi fakaʻilonga), pe ʻoku fakahaaʻi tonu ʻi he palofita.

## Ngaahi meʻa ʻoku hoko ʻi tuʻa



Naʻe fakatonuhiaʻi ʻ e ʻ Ilaisiā ʻ a ʻ ene ngāue fakafaifekau fakaekikite ʻ aki hono ui hifo ʻ a e afi ke tutu ʻ a e kau taʻetui (2 Ngaahi Tuʻi 1:10)



ʻI he ngaahi lea ʻa ha palofita naʻe ʻikai ʻiloʻi, naʻe fakaʻauha ʻa e ʻolita pangani ʻo Peteli (1 Ngaahi Tuʻi 13:5)

## Ngaahi meʻa mahulu hake ʻi natula ʻi he palofita



Naʻe vaivai mo ʻikai toe manava ʻa Taniela lolotonga ha meʻa-ha-mai (Taniela 10:17)



Naʻe to hifo ʻa e ʻaposetolo ko Sione ki he kelekele ʻo hange kuo mate ʻi heʻene maʻu ha meʻa-ha-mai (Fakaha 1:17)

ʻOku ʻikai fakamoʻoniʻi ʻe he ngaahi meʻa mahulu hake ko ʻeni ha palofita. ʻE lava foki ke fakahoko ʻe he kau palofita loi ʻa e ngaahi fakaʻilonga fakalangi ʻo fakafou ʻi he malohi ʻo e fili (Fakaha 13:13).



# FEONGOONGOI MO E TOHI TAPÚ

"Kumi ki he fono pea ki he fakamoʻoni: kapau ʻe ʻikai te nau lea ʻo hangē ko e folofola ni, ʻoku pehē koeʻuhi ʻoku ʻikai ha maama ʻiate kinautolu.." (Isaia 8:20)



ʻOku ʻomi ʻe he ʻIsaia 8:20 ha tuʻunga mahino ki hono siviʻi ʻo e moʻoni ʻo ha palofita: kuo pau ke ne fakatatau mo e fono, ʻa e Pentateuch; pea mo e fakamoʻoni, ʻa e ngaahi fakaha kimui ange ʻo fakafou mai ʻi he kau palofita.

Kuo fakahoko ʻe he ʻOtua ʻEne ʻilo ʻo fakafou ʻi he kau palofita ʻo fakatatau ki he malava ʻe Hono kakai ke mahino ʻa e ngaahi popoaki. ʻOku ʻiloa ʻeni ko e "moʻoni fakalakalaka."

Ko ia ai, ʻoku ʻi ai ʻa e "moʻoni lolotonga" ʻo e kuonga takitaha (2 Pita 1:12). Ka koeʻuhi ko e ʻOtua ʻoku Ne fakaha mai ʻa e moʻoni ko ʻeni—pea ʻoku ʻikai ke Ne liliu (Semisi 1:17)—ʻoku fenapasi ʻa e fakaha foʻou kotoa pe mo e ngaahi fakaha kimuʻa (Selemaia 28:8).

ʻI he ʻuhinga ni, ko ha palofita pe ʻoku fepaki ʻene popoaki mo e akonaki ʻa e Tohi Tapu ko ha palofita loi ia (Teu. 13:1-3).



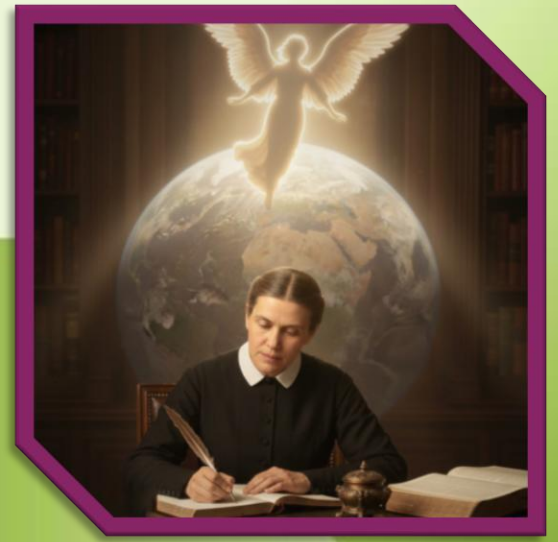

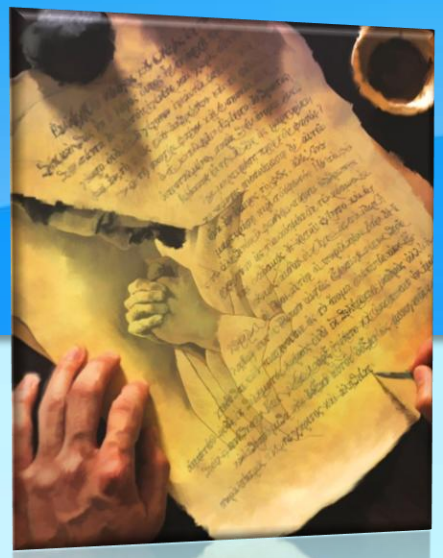

# HAKEAKI‘I ‘O KALAISI

“Pea ko e laumālie kotoa pē ‘oku ‘ikai fakahā kuo ha‘u ‘a Sisu Kalaisi ‘i he sino, ‘oku ‘ikai ‘oe ‘Otua ia: pea ko eni ia ‘ae Fili ‘o Kalaisi, ‘aia kuo mou fanongo ki ai ‘e ha‘u; pea ‘oku lolotonga ni ‘ene ‘i māmani.” (1 Sione 4:3)

Ka ‘i ai ha palofita ‘oku ne faka‘ikai‘i ‘a e tu‘unga fakahisitolia ‘o Sisuu, pe ‘ikai ke ne ‘ai la ko e uho ‘o ‘ene popoaki, ko ha palofita loi ia (1 Sione 4:3).

‘Oku tali ‘e he palofita mo‘oni ‘a e ngaahi mo‘oni‘i me‘a ko ‘eni ‘o Sisuu, ‘o fakatatau mo e me‘a ni:



Ko Hono faka-’Otua



Ko Hono sino

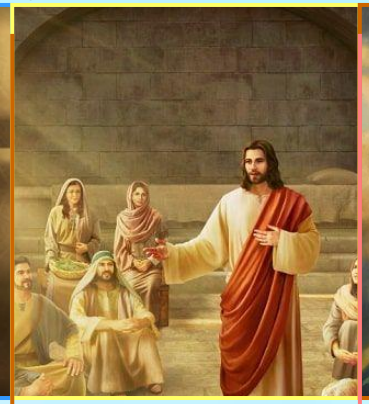

Ko ‘Ene mo’ui haohaoa



Ko ‘Ene pekia fakalelei

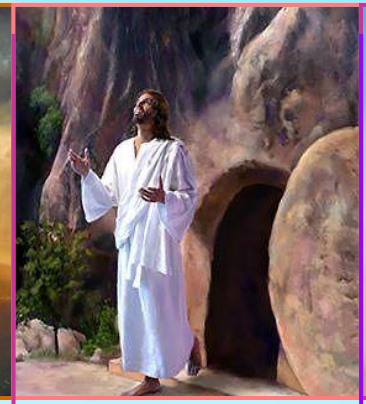

Ko ‘Ene toetu’u



Ko ‘Ene ngaue fakalaloa



Ko ‘Ene Ha’ele ‘Angaua mai

Ko e kau palofita ‘oku nau langa’i hake ‘a Sisu, ‘e ‘ikai te nau feinga ke fa’u ‘enau muimui pe faka’ai’ai kinautolu (Ngaue 4:12). Te nau mateuteu ke ngāue pea ‘oua ‘e ngāuekovi‘aki ‘a kinautolu kuo fekau‘i kinautolu ki aí (Ma‘ake 9:35; Sione 13:16).

# UESIA LELEI

""Vakai telia ʻae kau palōfita kākā, ʻoku haʻu kiate kimoutolu ʻoku kofu fakasipi, ka ko e fanga ulofi fekai ʻi loto ʻakinautolu. 16 Te mou ʻilo ʻakinautolu ʻi honau ngaahi fua. He ʻoku toli ʻe he kakai ʻae fua ʻoe vaine ʻi he ʻakau talatala, pe ko e fiki ʻi he talatalaʻāmoa? ?" (Matiu 7:15-16)



**Fakatatau kia Sisuu, ʻe lava ke ʻiloʻi ʻa e kau palofita ʻi honau ngaahi fua (Matiu 7:15-16). ʻOku faʻahinga ʻe ua ʻa e ngaahi fua ko ʻeni, pea kuo pau ke fakatou lelei.**



## Ko e fua 'o e fekau .

**Ko e pōpoaki ʻa e palōfita moʻoní ʻoku langa hake, fakafiemālie, mo ui ki he fakatomalá**

**(1 Kolinito 14:3).**





## Ko e fua 'o e talafekau .

**Kuo pau ke fenapasi ʻa e moʻui ʻa e palofita mo e tokateline totonu. Hange ko ʻeni, he ʻikai ke ne lava ʻo moʻui ʻo fepaki mo ha taha ʻo e Fekau ʻe Hongofulu (Sute 1:16).**








**ʻI heʻenau hoko ko e kakai hala, naʻe lava ke fai ʻe he kau palofita ha ngaahi fehalaaki mo fai angahala: Naʻe hola ʻa Siona mei he ʻOtua; Naʻe fakamaauʻi hala ʻe Paula ʻa Sione Maʻake; Naʻe fakangalingali ʻa Pita ʻoku ne moʻui ko ha Siu. Ka naʻe ʻikai ko ʻenau founga moʻui ia.**

# FAKAHOKO ʻA E NGAAHI KIKITE

"Ko e palōfita ʻoku kikite ki he melino, ʻoka fakamoʻoni ʻo hoko ʻae lea ʻae palōfita, ʻe toki ʻilo ai ʻae palōfita, ʻaia naʻe fekau moʻoni ʻe Sihova."
(Selemaia 28:9)







**ʻOku fekauʻaki ʻa e fatongia ʻo e palofita mo hono fanongonongo ʻo e ngaahi meʻa ʻe hoko ʻi he kahaʻu (ngaahi kikite). Ko ia ai, ʻe lava ke fakaʻuhingaʻi ha founga faingofua ke fakafaikehekehe'i ʻaki ʻa e kau palofita: kapau ʻe hoko ʻa e kikite, ʻoku moʻoni ʻa e palofita (Selema. 28:9); kapau ʻoku ʻikai hoko ʻa e kikite, ʻoku loi ʻa e palofita (Teu. 18:22).**

**Neongo ia, ʻoku ʻi ai ha ngaahi fakaʻata makehe ʻi he founga ko ʻeni kuo pau ke mahino lelei kiate kitautolu.**

**Kapau ʻe fanongonongo ha meʻa lelei ʻi he kahaʻu vave mai, kuo pau ke hoko maʻu pe ia (Selemaia 28:1-4, 15-17)**



**Kapau ʻe fanongonongo ha meʻa lelei ʻi he kahaʻu mamaʻo, mahalo he ʻikai hoko ia koeʻuhi he ʻoku makatuʻunga (hange ko e ngaahi kikite ʻa ʻIsaia fekauʻaki mo e lelei ʻa ʻIsileli ʻi he kahaʻu kapau te ne tali ʻa e Misaia).**



**Ko e ngaahi kikite ʻoku tomuʻa tala ʻaki ʻa e kovi ʻoku makatuʻunga maʻu pe. Kapau ʻoku ʻi ai ʻa e fakatomala, ʻe liliu ʻa e ikuʻanga (hange ko ia naʻe hoko kia Ninive hili e malanga ʻa Siona).**

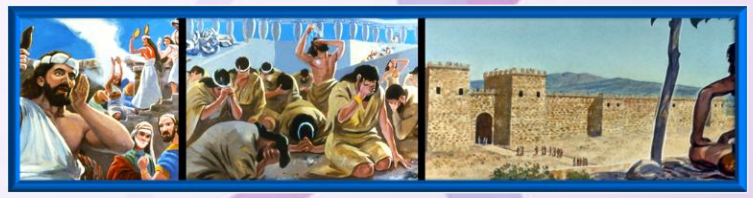

“Na‘e ‘ikai foaki mai ‘a e Laumalie—pea he ‘ikai lava ke foaki—ke ne fetongi ‘a e Tohi Tapu; he ‘oku fakaha mahino ‘e he Folofola ko e folofola ‘a e ‘Otua ko e tu‘unga mo‘ui ia kuo pau ke sivi‘i ‘aki ‘a e akonaki mo e a‘usia kotoa pe.”

E. G. W. (Ko e Fakakikihi Lahi, p. 7)

“Ko e kākā faka‘osi ‘aupito ‘a Sētané ko hono ‘ai ke ta‘e‘aonga ‘a e fakamo‘oni ‘a e Laumālie ‘o e ‘Otuá. “‘I he ‘ikai ha me‘a-hā-maí, ‘oku ‘auha ‘a e kakaí” ( Lea Fakatātā 29:18 ). ‘E ngāue fakapotopoto ‘a Sētane, ‘i ha ngaahi founga kehekehe pea ‘i ha ngaahi potungāue kehekehe, ke ne fakahoha’asi ‘a e falala ‘a e toenga ‘o e kakai ‘o e ‘Otuá ki he fakamo’oni mo’oní. Te ne ‘omi ha ngaahi vīsone loi ke takihala‘i, pea te ne fefiofi ‘a e loí mo e mo‘oní, pea fakalili‘a ‘aupito ki he kakaí ‘o nau lau ‘a e me‘a kotoa pē ‘oku ‘i ai ‘a e hingoa ‘o e ngaahi vīsoné ko ha fa‘ahinga ‘o e faka‘ai‘ai; ka ko e ngaahi laumālie faitotonú, ‘i hono fakafaikehekehe‘i ‘a e loí mo e mo‘oní, ‘e malava ai ke nau fakafaikehekehe‘i kinaua ..”

E. G. W. (Ngaahi Pōpoaki Filifili, tohi 2, p. 78)

# FAKAMATALA FAKALAHI: TALI 'A ELLEN G. WHITE KO E PALOFITA

Kimuʻa pea tali ʻe he kau ʻAtenisí ʻa ʻEleni G. Uite ko ha palōfita moʻoní, naʻa nau fakafehoanaki hono tokotahá mo ʻene pōpoakí ki he ngaahi fakahinohino fakatohitapu ʻokú ne fakaʻatā hono ʻiloʻi ʻo e kau palōfita moʻoní.

| | |
|---|---|
| NGAAHI MEʻA MAHULU HAKE ʻI NATULA | Lolotonga ʻene ngaahi vīsoné, naʻe fakahaaʻi ʻe ʻEleni ha ngaahi meʻa fakanatula lahi hangē ko e nounou ʻa e mānavá, pe mālohi fakaesino ʻoku maʻolunga ange ʻi he angamahení (pukepuke ha Tohitapu fakafāmili mamafa ʻi ʻolunga ʻi ha ngaahi houa ʻaki hono nima ʻe tahá). |
| FEONGOONGOI MO E TOHI TAPÚ | He'ikai ke tau ma'u ha me'a 'i he'ene ngaahi tohi 'oku fepaki mo e fekau fakatohitapu. Ko ia tonu naʻá ne fakaʻaiʻai maʻu pē ʻa e ako ʻo e Tohi Tapú pea kole ke sivisiviʻi ʻene ngaahi tohí ʻi hono māmá. |
| HAKEAKIʻI ʻO KALAISI | Naʻe tatau pē ʻene pōpoaki tefitó mei he kamataʻangá: Ko Kalaisi mo Kalaisi pē. |
| OLA LELEI | E lava ke fakapapauʻi fakatouʻosi ʻe kinautolu naʻa nau ʻiloʻi fakatāutaha iá mo kitautolu kuo tau lau ʻene ngaahi tohí kuo lelei ʻene tākiekiná ki heʻetau aʻusia faka-Kalisitiané. |
| FAKAHOKO ʻA E NGAAHI KIKITE | Ko e fakatātaá, ko e Tau Fakalotofonua ʻa ʻAmeliká naʻe fuoloa (naʻe fakafuofua ʻi he 1861); pe ko e afi naʻá ne fakaʻauha ʻa e ngaahi fale ʻo e Review & Herald (naʻe fakafuofua ʻi he 1901 pea fakahoko ʻi he 1902). |